NAME: .....

FAST FINISHER 1 – BUSY WEEK

1. Read more about ants and underline the words related to ant anatomy.

ANTS: NATURE'S TINY WORKERS

There are more than 10,000 species of ants around the world.
They have a hard outer covering that protects their bodies, called the exoskeleton.
Most ants are red or black in colour.
Like other insects, they have six legs, and each leg has three joints.
Ants have large heads, antennae, compound eyes and powerful jaws.
Ants are tiny, but they can lift objects 20 times their body weight.

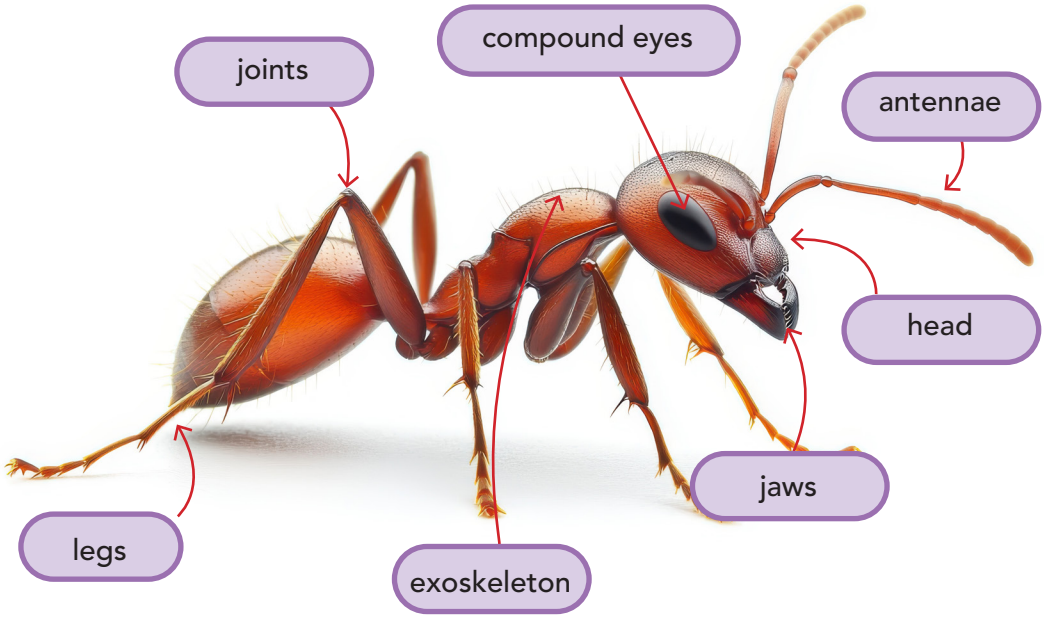

Imagen: © Triam | Adobe Stock

2. Read the clues and complete the crossword using the words in bold.
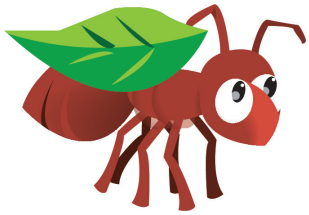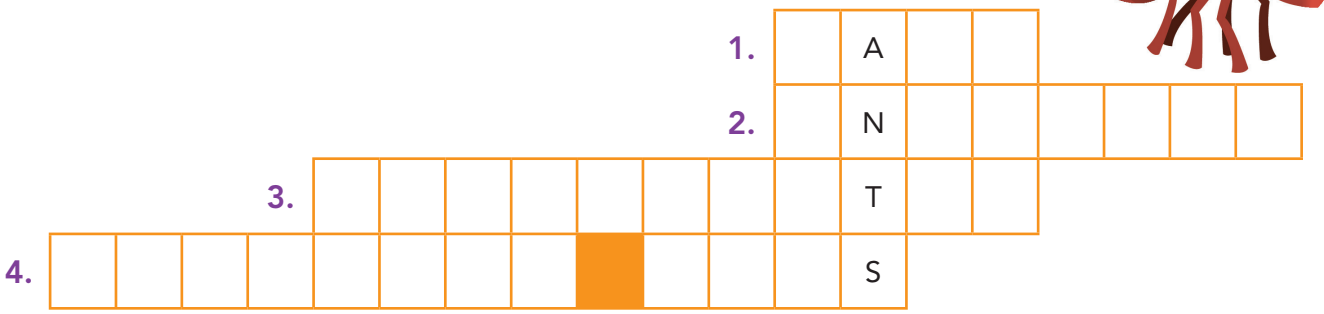
1. These are tools that help the ant eat its food and carry things.
2. These are like a pair of feelers on the top of the ant's head.
3. This is the part that covers the ant's body.
4. These are the part of the ant's head that helps it to see.